Saxofón soprano

Tupac Amaru marcha
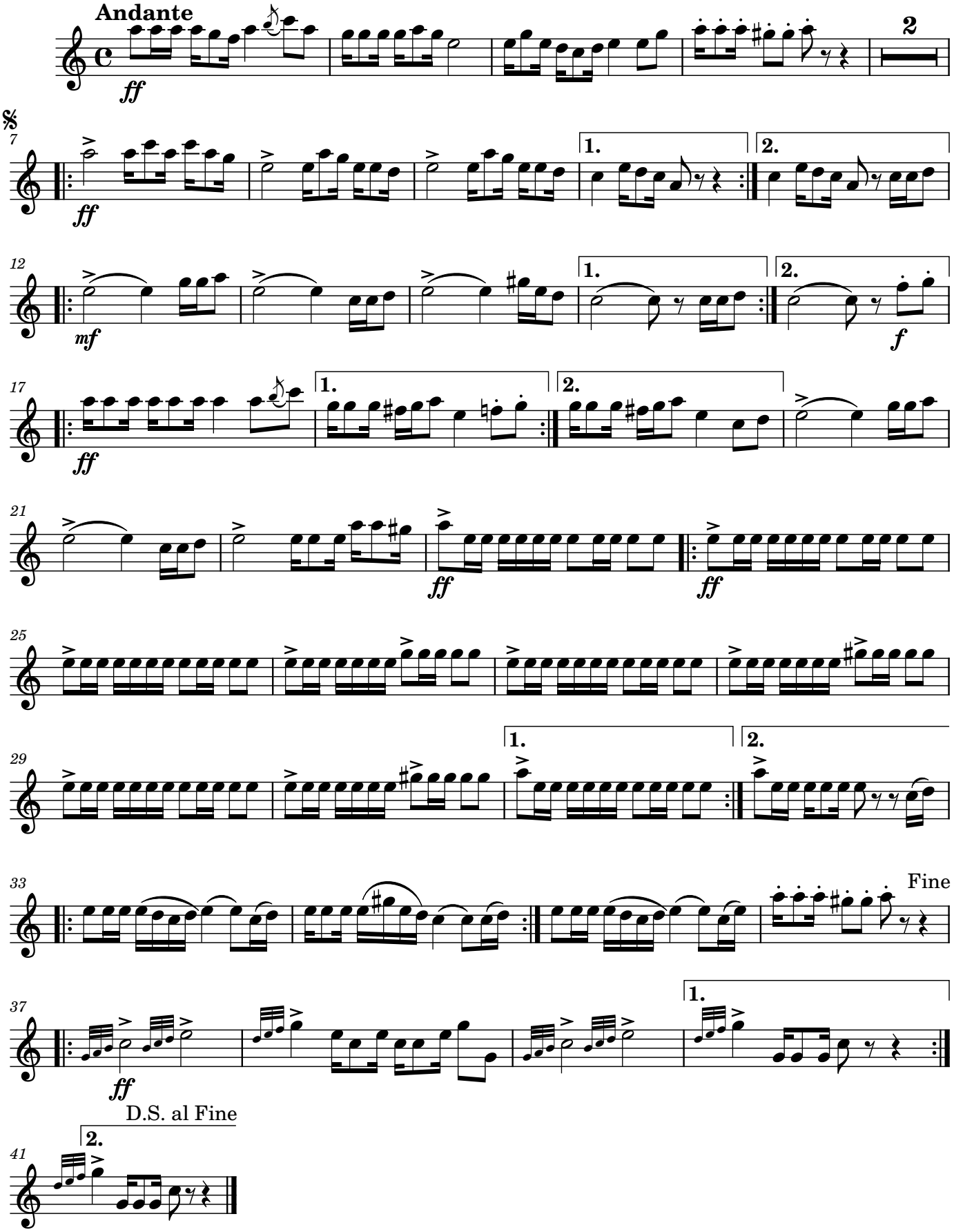
El anticristo 2010